

COMMUNITY QUESTIONNAIRE

Sputnik Architecture and PARC would like to thank you for taking the time to complete this Community Questionnaire. All of the feedback and comments will be compiled and analyzed and will become a critical tool to aid us in the design process for the redevelopment of the commercial parcel of land between 407 and 420 Main Street.

All information gathered will be kept confidential and not shared. Providing your contact information below will enable Sputnik Architecture to contact you via email to provide project related correspondence such as meeting reminders, additional surveys and project updates.

Please complete the Questionnaire and drop in the box provided at the Public Meeting, submit it to the PARC office or email it to admin@sputnikarchitecture.com by **Friday, February 20th**. Please print.

Name(s) (Optional): _____

Occupation (Optional): _____

Email Address (Optional): _____

Please indicate the age group you belong to:

- | | | | |
|---|--|--|---|
| <input type="checkbox"/> Under 20 years | <input type="checkbox"/> 30 – 39 years | <input type="checkbox"/> 50 – 64 years | <input type="checkbox"/> 80 years and older |
| <input type="checkbox"/> 20 – 29 years | <input type="checkbox"/> 40 – 49 years | <input type="checkbox"/> 65 – 79 years | |

How often, in an average week, do you spend time on Main Street? Consider times you frequent shops, services, recreational activities or passing by on foot.

_____ time(s) per week

When you visit Main Street, what is the purpose of your visit? Select all that apply.

- | | | | |
|--|--|---|---|
| <input type="checkbox"/> Professional Services | <input type="checkbox"/> Entertainment | <input type="checkbox"/> Place of Residence | <input type="checkbox"/> Clubs/Meetings |
| <input type="checkbox"/> Retail | <input type="checkbox"/> Fitness | <input type="checkbox"/> Passing Through | <input type="checkbox"/> _____ |
| <input type="checkbox"/> Dining | <input type="checkbox"/> Recreation | <input type="checkbox"/> Church/Worship | <input type="checkbox"/> _____ |
| <input type="checkbox"/> Banking | <input type="checkbox"/> Arts | <input type="checkbox"/> Passing through | <input type="checkbox"/> _____ |
| <input type="checkbox"/> Post Office | <input type="checkbox"/> Culture | <input type="checkbox"/> Library | <input type="checkbox"/> _____ |
| <input type="checkbox"/> Work | | | |

How do you get to Main Street? Check all that apply.

- | | | | |
|-------------------------------|----------------------------------|----------------------------------|--------------------------------|
| <input type="checkbox"/> Walk | <input type="checkbox"/> Bicycle | <input type="checkbox"/> Vehicle | <input type="checkbox"/> _____ |
|-------------------------------|----------------------------------|----------------------------------|--------------------------------|



COMMUNITY QUESTIONNAIRE

On a scale of 1 to 5, how would you rate Grandview's current assets and amenities? Circle your response.

	Inadequate	Below Average	Average	Above Average	Exceptional
Heritage	1	2	3	4	5
Green Spaces	1	2	3	4	5
Character	1	2	3	4	5
Public Amenities	1	2	3	4	5
Public Art	1	2	3	4	5
Architecture	1	2	3	4	5
Landscaping	1	2	3	4	5
Streetscaping	1	2	3	4	5

In your opinion, what are Grandview's greatest strengths? And briefly describe why. List up to three strengths.

What are the biggest issues that Grandview currently faces or will be facing within the next 5 years? And briefly describe why. List up to three issues.



**COMMUNITY
QUESTIONNAIRE**

What do you envision for the Main Street of Grandview?

What is currently missing from Grandview?

What must be preserved of Grandview?

Who would you anticipate using this facility/development?

What do you see as the key priorities for this project?

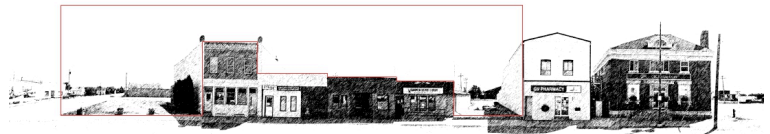

THE GRAND VIEW

OF GRANDVIEW

**COMMUNITY
QUESTIONNAIRE**

Describe what Main Street means to you in one word: _____

Please provide any other additional comments that you may have in relation to this study.

Thank you for taking the time to complete this Questionnaire. Your feedback is greatly appreciated.